

# Beach Connection Route 305

May 28 - September 6, 2010

## FARES

### SUBJECT TO CHANGE

FARES ARE GOOD FOR A ONE-WAY TRIP ONLY

|   | 1 Zone | 2 Zone | 3 Zone    | 4 Zone    | 5 Zone    |
|---|--------|--------|-----------|-----------|-----------|
| Cash*   | \$1.50 | \$3.00 | \$4.50    | \$6.00    | \$7.50    |
| Cash – Reduced Fare**                             | \$.60  | \$1.20 | \$1.80    | \$2.40    | \$3.00    |
| Daily Pass*<br>(Request Pass<br>Before Paying)    | \$3.15 | \$6.30 | \$9.45*** | \$9.45*** | \$9.45*** |
| Children****<br>(46 inches in<br>height or under) | Free   | Free   | Free      | Free      | Free      |
| Blind<br>(with DVI photo<br>ID Card)              | Free   | Free   | Free      | Free      | Free      |

The **DARTCard** is a discounted stored value card that can be purchased at sales outlets statewide, by mail, phone and online.

**DARTCard** options:

| Price      | Value      | Discount | Color    |
|------------|------------|----------|----------|
| \$9.60     | \$12.00    | 20%      | Gold     |
| \$12.00    | \$16.10    | 25%      | Blue     |
| \$15.00    | \$21.00    | 29%      | Yellow   |
| \$30.00    | \$43.20    | 30%      | Green    |
| \$35.00    | \$52.90    | 34%      | Purple   |
| \$65.00    | \$108.00   | 40%      | Platinum |
| \$14.00 ** | \$46.00 ** | 70% **   | Red**    |

| From Boarding Location to Rehoboth               | Cash    | Daily Pass |
|--|---------|------------|
| Rodney Square, Amtrak Station or Christiana Mall | \$7.50* | \$9.45***  |
| Smyrna Rest Stop                                 | \$6.00* | \$9.45***  |
| Dover  | \$4.50* | \$9.45***  |

\*Cash fares must be paid with exact change using coins and \$1, \$5 & \$10 bills only. Drivers do not carry change. Daily Passes must be purchased on the bus and can be paid with cash or by using a **DARTCard** and are valid for unlimited rides on local buses. Please request Daily Pass from driver before paying fare. Daily Passes are nontransferable.

\*\*Reduced Fare – Medicare Card or DART First State Reduced Fare ID card is required for payment of Reduced Fares or use of prepaid Reduced Fare **DARTCard**. Reduced Fares are for people who are age 65 & over, or who have a certified disability. For more information, call 1-800-652-DART.

\*\*\*The 3-Zone Daily Pass acts as an "Anywhere Pass" enabling its users to travel an unlimited number of zones and trips on that date on all buses within the State.

\*\*\*\*When accompanied by a fare-paying adult, otherwise regular fare applies. No more than two children free per fare-paying adult.

## CONNECTIONS

The best value is a Daily Pass if you ride more than two buses per day. Connections can be made to Resort Transit Routes at the Rehoboth Park & Ride.

## ACCESSIBLE

All buses are equipped with wheelchair lifts and are air conditioned for your comfort.

DART provides its Public Services in accordance with the Rights under Title VI of the Civil Rights Act - No person in the United States shall, on the ground of race, color, or national origin, be excluded from participation in, be denied the benefits of, or be subjected to discrimination under any program or activity receiving Federal financial assistance.

Serving...

## Wilmington

- Rodney Square
- Amtrak Station
- Christiana Mall



## Smyrna

- Smyrna Rest Stop



## Dover

- Scarborough Road Park & Ride

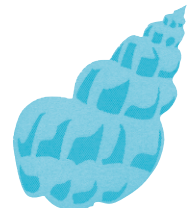

## Milford

- Super Wal-Mart



## Rehoboth Beach

- Park & Ride



1-800-652-DART  
DartFirstState.com

**DART**  
A Division of DeIDOT  
Getting There Starts Here

# Route 305 Beach Connection

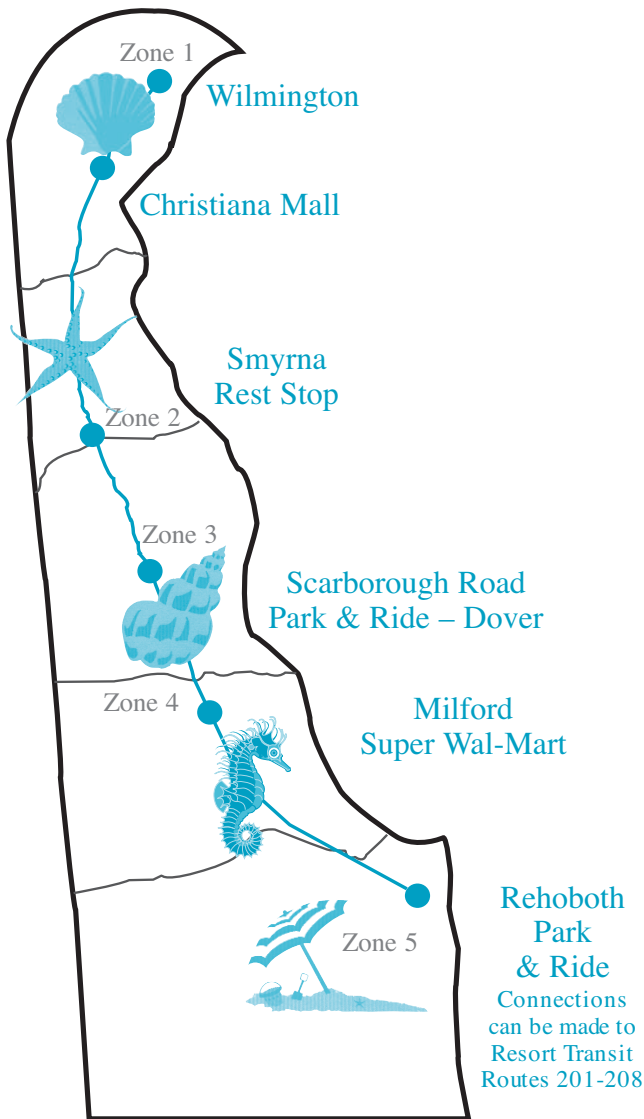

## Wilmington To Rehoboth

|                 | Rodney Square<br>11th St. at King St. | Amtrak Station | Christiana Mall<br>Park & Ride | Smyrna Rest Stop | Scarborough Road<br>Park & Ride-Dover | Milford<br>Super Wal-Mart | DE 1 at Tanger<br>Outlet Midway | DE 1 at Tanger<br>Outlet Bayside | Rehoboth<br>Park & Ride |
|-----------------|---------------------------------------|----------------|--------------------------------|------------------|---------------------------------------|---------------------------|---------------------------------|----------------------------------|-------------------------|
| <b>Friday</b>   | <b>6:48</b>                           | <b>6:55</b>    | <b>7:10</b>                    | <b>7:41</b>      | <b>8:00</b>                           | —                         | D                               | D                                | <b>8:52</b>             |
| <b>Saturday</b> | 8:30                                  | 8:37           | 8:52                           | 9:23             | 9:42                                  | 10:05                     | D                               | D                                | 10:42                   |
|                 | <b>5:30</b>                           | <b>5:37</b>    | <b>5:52</b>                    | <b>6:23</b>      | <b>6:42</b>                           | —                         | D                               | D                                | <b>7:34</b>             |
| <b>Sunday</b>   | 8:15                                  | 8:22           | 8:37                           | 9:08             | 9:27                                  | 9:50                      | D                               | D                                | 10:27                   |
| <b>Holiday</b>  | 8:15                                  | 8:22           | 8:37                           | 9:08             | 9:27                                  | 9:50                      | D                               | D                                | 10:27                   |
|                 | <b>2:30</b>                           | <b>2:37</b>    | <b>2:52</b>                    | <b>3:23</b>      | <b>3:42</b>                           | —                         | D                               | D                                | <b>4:34</b>             |

PM trips are indicated in bold.

## Rehoboth To Wilmington

|                 | Rehoboth<br>Park & Ride | DE 1 at Tanger<br>Outlet Seaside | DE 1 at Movies<br>at Midway | Milford<br>Super Wal-Mart | Scarborough Road<br>Park & Ride-Dover | Smyrna Rest Stop | Christiana Mall<br>Park & Ride | Amtrak Station | Rodney Square<br>10th St. at Market St. |
|-----------------|-------------------------|----------------------------------|-----------------------------|---------------------------|---------------------------------------|------------------|--------------------------------|----------------|---|
| <b>Friday</b>   | <b>9:00</b>             | P                                | P                           | —                         | <b>9:52</b>                           | —                | <b>10:30</b>                   | <b>10:45</b>   | <b>10:52</b>                            |
| <b>Saturday</b> | 11:02                   | P                                | P                           | —                         | 11:54                                 | <b>12:13</b>     | <b>12:44</b>                   | <b>12:59</b>   | <b>1:06</b>                             |
|                 | <b>5:15</b>             | <b>P</b>                         | <b>P</b>                    | —                         | <b>6:07</b>                           | <b>6:26</b>      | <b>6:57</b>                    | <b>7:12</b>    | <b>7:19</b>                             |
| <b>Sunday</b>   | 8:00                    | P                                | P                           | <b>8:32</b>               | <b>8:52</b>                           | <b>9:11</b>      | <b>9:42</b>                    | <b>9:57</b>    | <b>10:04</b>                            |
|                 | 10:45                   | P                                | P                           | —                         | 11:37                                 | 11:56            | 12:27                          | 12:42          | 12:49                                   |
| <b>Holiday</b>  | 8:00                    | P                                | P                           | <b>8:32</b>               | <b>8:52</b>                           | <b>9:11</b>      | <b>9:42</b>                    | <b>9:57</b>    | <b>10:04</b>                            |
|                 | 10:45                   | P                                | P                           | —                         | 11:37                                 | 11:56            | 12:27                          | 12:42          | 12:49                                   |
|                 | <b>4:54</b>             | <b>P</b>                         | <b>P</b>                    | <b>5:26</b>               | <b>5:54</b>                           | <b>6:13</b>      | <b>6:44</b>                    | <b>6:59</b>    | <b>7:06</b>                             |

PM trips are indicated in bold.

D - Drop Off Only

P - Pick Up Only

All bus stops are listed.

This service operates on Friday evenings, Saturdays & Sundays, Memorial Day, 4th of July and Labor Day from May 28 through September 6, 2010. Sunday, July 4 operates on a Sunday Schedule; Monday, July 5 operates on a Holiday Schedule.